

# Patient report

Bio-Rad                      DATE: 09/04/2019  
D-10                         TIME: 04:50 PM  
S/N: #DJ4I016123        Software version: 4.30-2  
Sample ID:                 10568602  
Injection date             09/04/2019 04:22 PM  
Injection #: 28             Method: HbA1c  
Rack #: ---                Rack position: 1

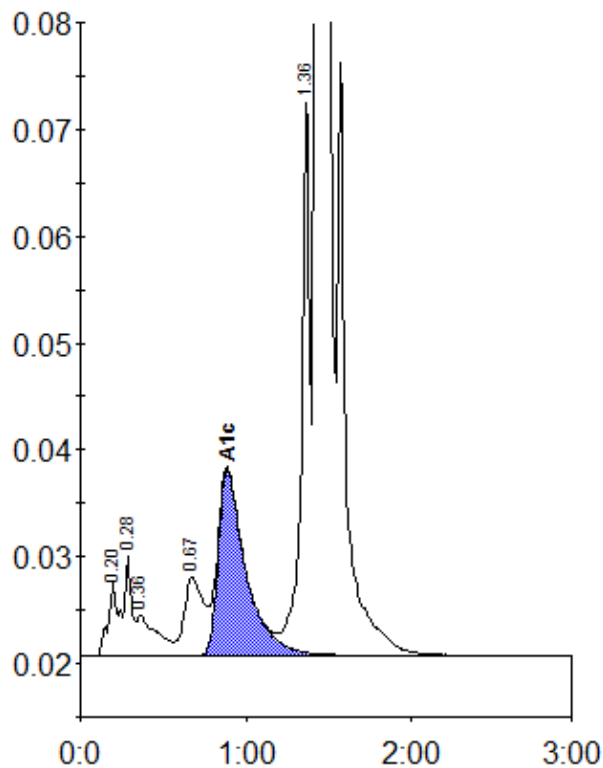

Peak table - ID: 10568602

Peak	R.time	Height	Area	Area %
A1a	0.20	6877	23865	0.8
A1b	0.28	9278	35437	1.2
Unknown	0.36	3746	30569	1.0
LA1c/CHb-1	0.67	7350	58717	2.0
A1c	0.89	17427	202294	9.0
P3	1.36	52719	178059	6.1
A0	1.43	705080	2404656	82.0
Total Area:		2933597		

Concentration:	%
A1c	9.0